



Regd. Office:

Aldeko Panels Pvt. Ltd.

A-25, First Floor, Pushpanjali Enclave,
Pitampura, Delhi-110034

Works:

Plot No. : B-10, Sidcul, Kotdwar, Utrakhand.

 **Customer Care No.**
+91 11 4707 4172, +91 7217714596

 info@aldekopanel.com
www.aldekopanel.com



Warehouses & Branches

- Delhi
- U.P.
- Punjab
- Uttarakhand
- Bihar
- Chhattisgarh
- M.P.
- Rajasthan
- Karnataka
- Maharashtra
- Haryana
- Jammu & Kashmir
- Himachal
- Jharkhand
- Assam
- Odisha
- West Bengal
- Telangana
- Kerala

IS:17682:2021



ISO: 9001:2015 CERTIFIED CO
ISO: 14001:2015 CERTIFIED CO
ISO: 18001:2015 CERTIFIED CO
ISO: 50001:2011 CERTIFIED CO



For Channel Partner

ALDEKO

Aluminium Panel Sheets

Bring your vision to life!



VIKANSHU GROUP

ABOUT GROUP

With over **40 years** of experience in the construction industry, **Vikanshu Petrochem** has earned its reputation as a trusted leader, contributing significantly to infrastructure development across various regions.

Established in 2018, **Aldeko** proudly upholds this legacy by providing innovative solutions designed to meet the dynamic needs of modern construction. Rooted in the strong foundation set by **Vikanshu Petrochem**, **Aldeko** is committed to innovation and excellence. Specializing in the production of Aluminium and Metal Composite Panels (ACP), we create premium products that inspire modern aesthetics and open up exciting possibilities for architectural design.

At **Aldeko**, we place a strong emphasis on quality, sustainability, and exceptional customer care. Our materials are meticulously crafted to stand out and leave a lasting impression in any setting. We believe that outstanding projects require outstanding materials, which is why our advanced manufacturing facility in **Kotdwar, Uttarakhand**, ensures every product meets the highest quality standards.

With a comprehensive distribution network and a dedicated support team, we provide seamless delivery and reliable service throughout India. Our extensive range of colors and finishes offers the versatility to bring your unique vision to life.

Customer satisfaction is at the core of everything we do—your success is our success. Build better with **Aldeko**, and together, let's create something extraordinary.



Bring your vision to life!



VIKANSHU GROUP MILESTONE

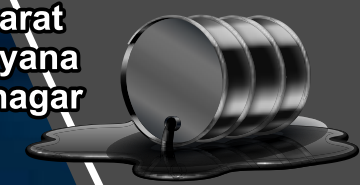

A little History About ACP

Aluminium Composite Panels (ACP) were first introduced in 1969, marking the beginning of a revolutionary development in building materials. Over the years, their adoption witnessed an exponential rise as architects, fabricators, and building owners recognized their numerous functional benefits and the stunning design possibilities they offered. This versatile material quickly became a favorite in the construction and design industries due to its lightweight structure, durability, and ability to achieve a sleek, modern aesthetic. ACP transformed the way buildings were conceived, allowing for innovative facades and creative architectural expressions that seamlessly combined form and function.



FLEXIBLE



DURABLE



LIGHT WEIGHT



RECYCLABLE



SOUND INSULATION



WEATHER RESISTANT

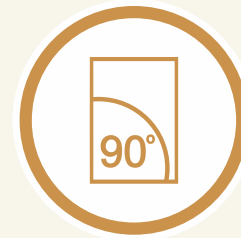

90° BENDABLE

Applications

- | | | |
|--|---|--|
| <input checked="" type="checkbox"/> WALL PANELLING | <input checked="" type="checkbox"/> CLADDING | <input checked="" type="checkbox"/> FACADE |
| <input checked="" type="checkbox"/> SIGNAGE | <input checked="" type="checkbox"/> CABINETS | <input checked="" type="checkbox"/> DOORS |
| <input checked="" type="checkbox"/> PARTITIONS | <input checked="" type="checkbox"/> FURNITURE | <input checked="" type="checkbox"/> AUTOMOTIVE PARTS |



In Contract law, a warranty has various meanings but generally means a guarantee or promise. We at Aldeko promise to warrant the product for 12 Years against delamination, fading and chalking, as we believe it helps in building long term relations.

Panel Composition

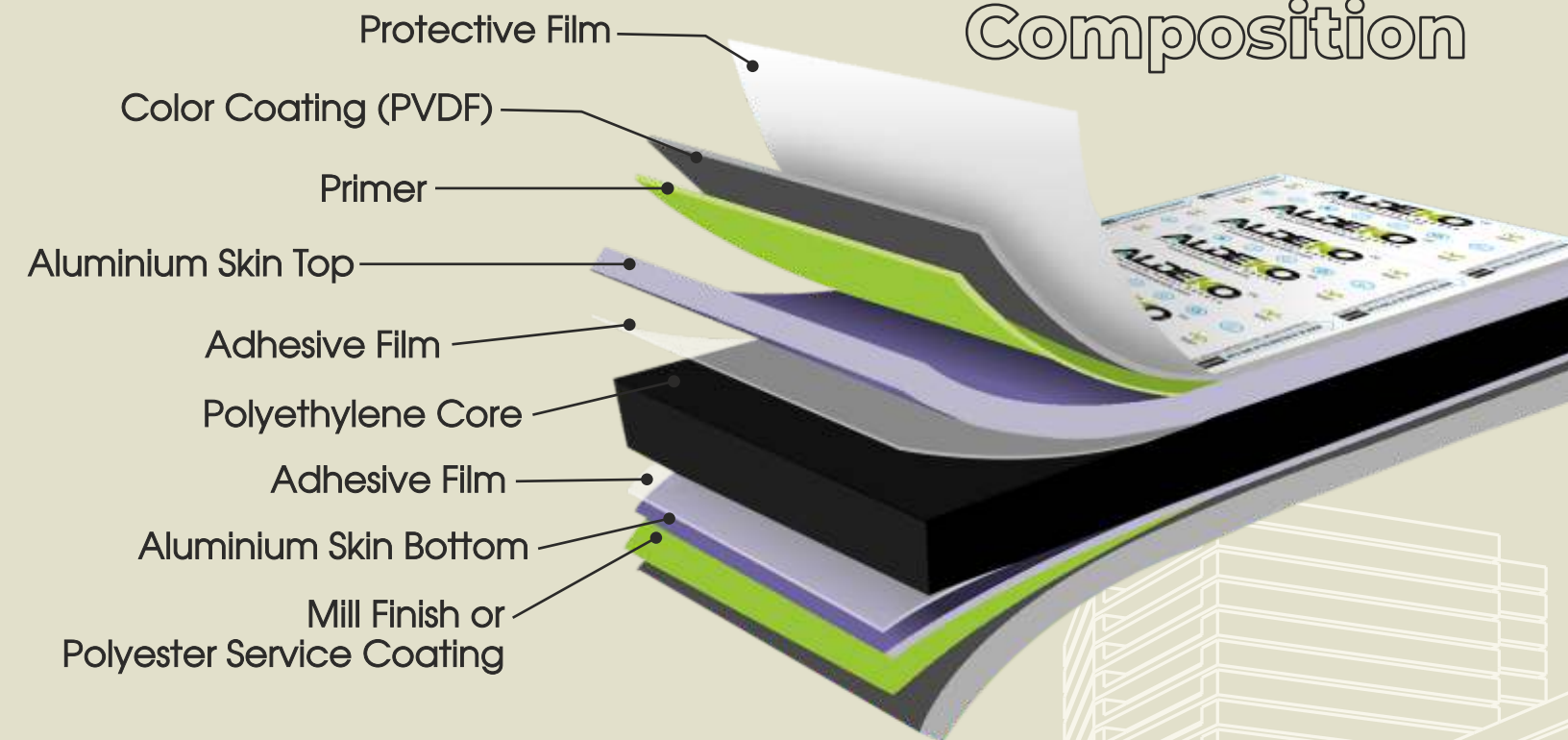

Aluminium Composite Panels (ACP), made of Aluminium Composite Material (ACM), are flat panels consisting of two thin coil-coated Aluminium Sheet bonded to a non-aluminium core. The pictorial reference on the left explain the core composition.

#ALDEKORATE

YOUR SPACES

WABI SABI

● ● ● SERIES

More than a decorative style, Wabi Sabi is a philosophy of life; a way of living and perceiving the world, with the aim of peacefully accepting the natural cycle of growth and decay inherent in life.

At Aldeko Panels, we have created "Wabi Sabi" series that bring into homes simplicity and authenticity. It is about the aesthetic of things in existence that are "imperfect, impermanent and incomplete."

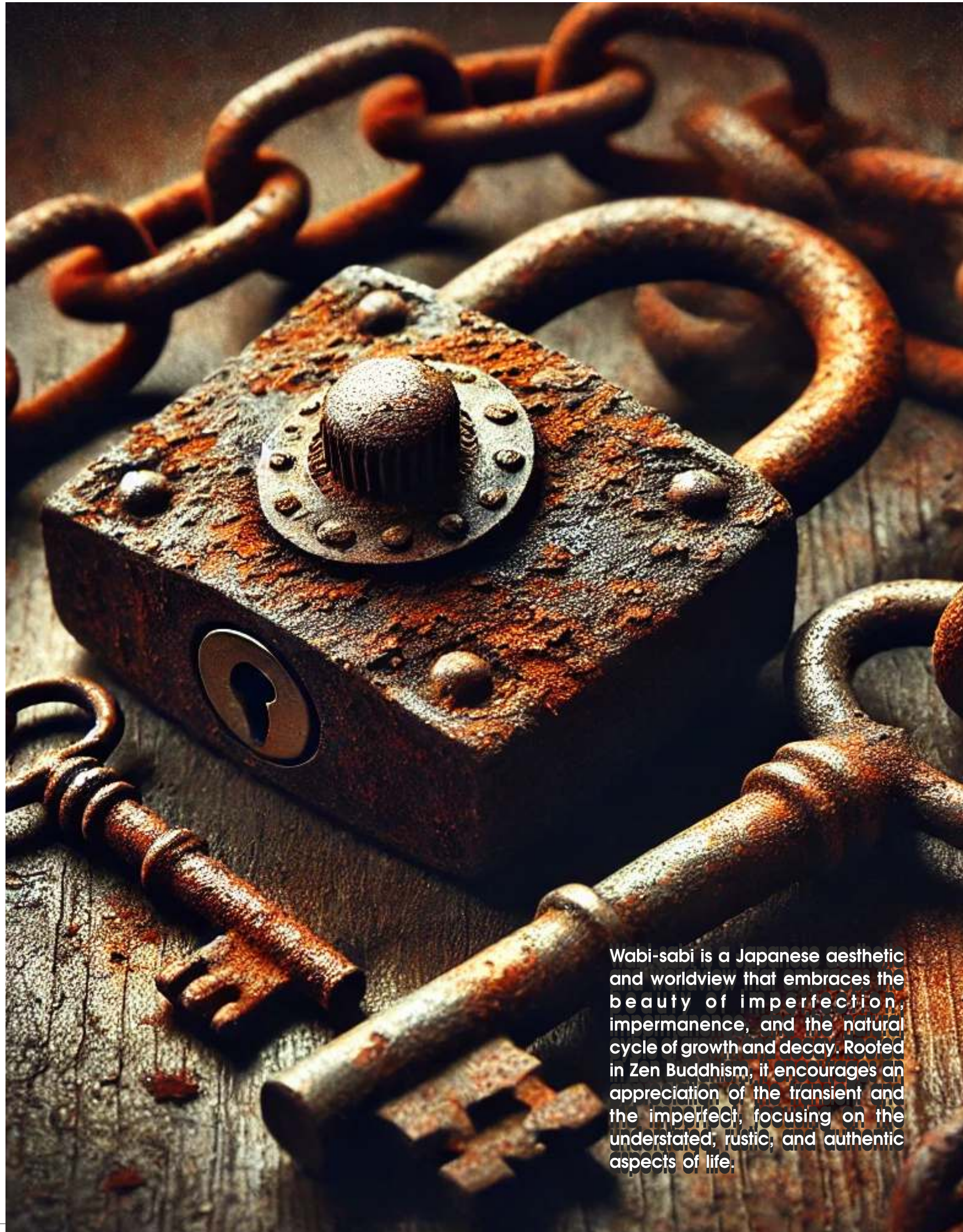

Wabi-sabi is a Japanese aesthetic and worldview that embraces the beauty of imperfection, impermanence, and the natural cycle of growth and decay. Rooted in Zen Buddhism, it encourages an appreciation of the transient and the imperfect, focusing on the understated, rustic, and authentic aspects of life.



ALW 1031 / ALP 331 Industrial Iron



ALW 1032 / ALP 332 Corton Steel

NEW ARRIVAL



ALW 1035 Torn Hazel

NEW ARRIVAL

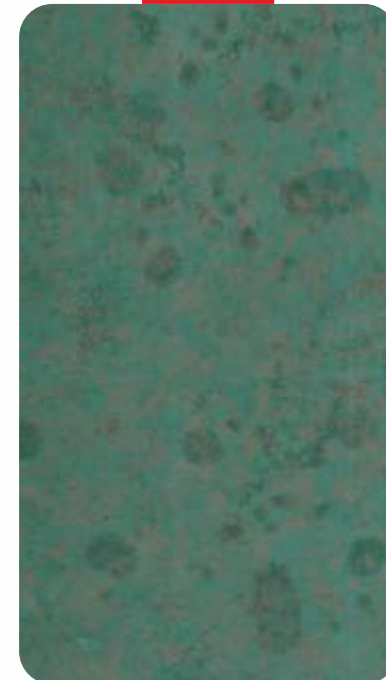

ALW 1033 Green Copper

NEW ARRIVAL



ALW 1034 Gold Copper



Scan QR Code
For Bigger Image



STONE

● ● ● SERIES

We all keep rolling in life, just as a stone keeps rolling down a hill. All that matters is to be as strong as a stone to stay motivated.

With this motive, Aldeko Panels has designed this stone series. Try this series in the interior of your house or even the exteriors of your corporate buildings. Lets bring a revolution in the industry of architectural decoration.



ALW 1013 / ALP 313 Pietra Grey



ALW 1014 / ALP 314 Crema Cenia



ALW 1015 / ALP 315 Verde Tropical



ALW 1016 Blanco White

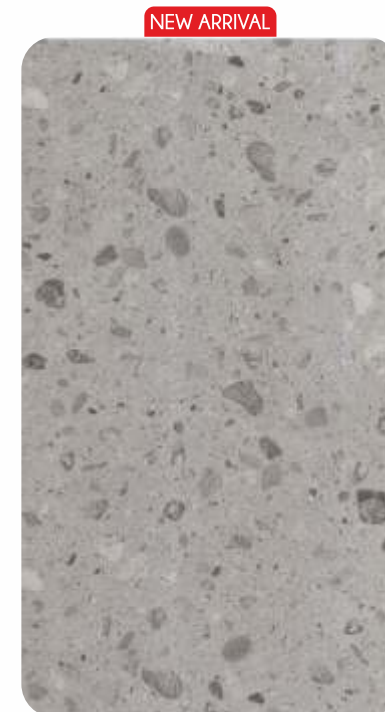

ALW 1017 Blanco Grey



ALW 1018 Terra Red



ALW 1019 Ice Pearl



ALW 1010 / ALP 310 Breccia Brown



ALW 1011 / ALP 311 Syenite Red



ALW 1012 / ALP 312 Pacific Grey



Scan QR Code
For Bigger Image

“Spectra your final choice has arrived”

ALDEKO Panels, the first Indian
manufacture to bring it to you

ALDEKO Spectra Aluminium Composite Panel is inspired by nature changes, either from the peace of creek, the depth of Blue Ocean, the golden of cool autumn, the growth of flowers and plants or from the sunset of a day... All these mysterious natural phenomena become the fountain of **ALDEKO** Spectra creation.

By adopting different special pigments and color ingredients for the color coating process, **ALDEKO** Spectra best imitates the change of nature. Depending on the view angles and lights that are reflected to the panel surface, the color of **ALDEKO** Spectra looks different. It brings a new visual appreciation to your buildings.

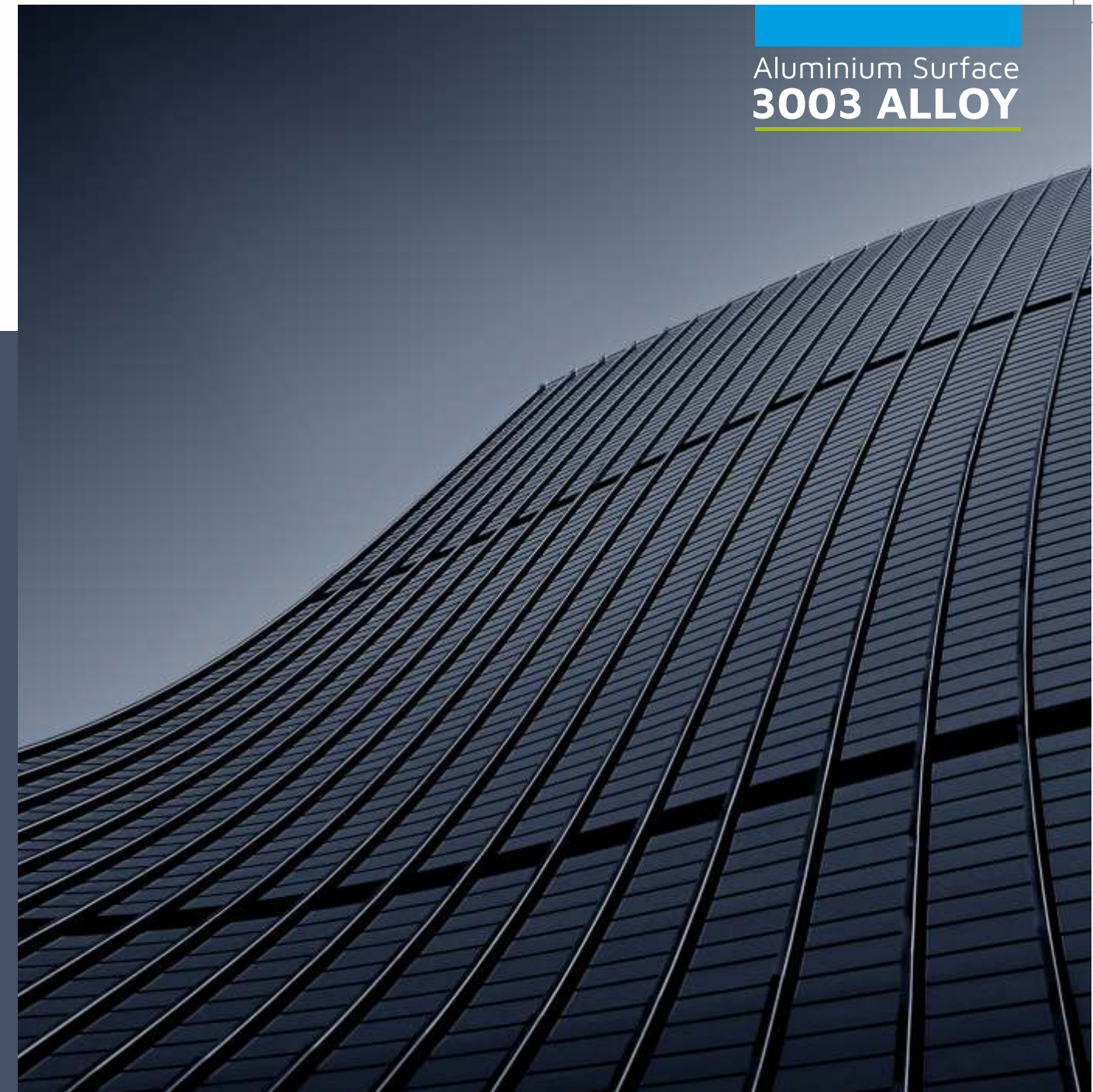

POISON
Series



ALP 307 Sunset Red

The Sunset Red is merely a prelude to the dawn, yet its majesty fills ones mind with the most beautiful of dreams, there is a distinct radiant about **"Sunset Red" the Spectra Colour**

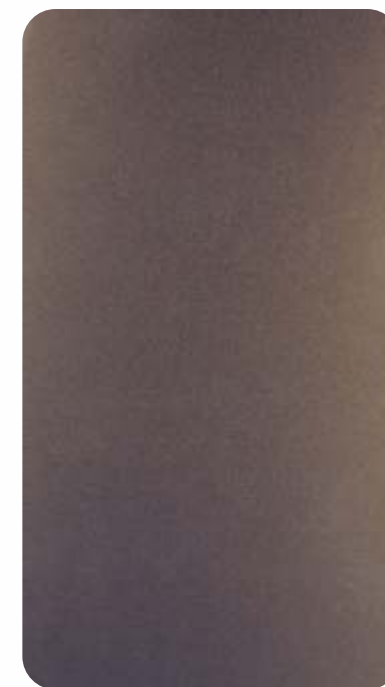

ALP 308 Ocean Blue

The Ocean Blue. Calm and gentle. Subtle and sweet. The appearance of someone completely at peace, without a care in the world, there is a distinct tranquility about **"Ocean Blue" the Spectra Colour**



ALP 309 Daylight

The watery daylight pushed back at the darkened edges of dawn, reclaiming the colours of the day that had been washed into grey by the moonlit night. The world came back like a freshly developed photograph; every colour would appear bright and new. That's what wea **ALDEKO Spectra call "Daylight"**



Scan QR Code
For Bigger Image



SAND

● ● ● SERIES

Sky above, sand below, peace within!

How about living life in the lap of nature, feeling its presence all over? You must be thinking, is that even possible? With Aldeko Panels, yes it is possible. The sand series of Aluminium panels allows you to give your house a sandy look that makes you feel like you are in the midst of sand every now and then.



ALW 1021 / ALP 321 Shadow Black Sand



ALW 1022 / ALP 322 Desert Sand



ALW 1023 / ALP 323 Beige Sand



ALW 1024 / ALP 324 Ivory Sand

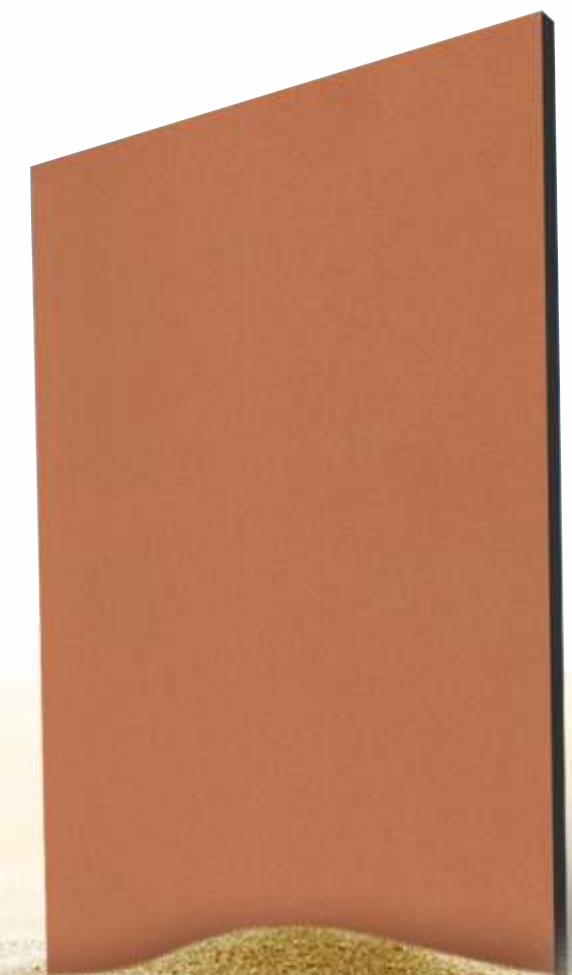

Scan QR Code
For Bigger Image



WOODEN

● ● ● SERIES



ALW 232 / ALC 132 ● Nyana Teak



ALW 233 / ALC 133 Tineo



ALW 234 / ALC 134 ● Golden Teak



ALW 251 / ALC 116 ● Novecento Pine



ALW 252 / ALC 121 Teak Crust



ALW 253 / ALC 105 ● Royal Teak



Scan QR Code
For Bigger Image

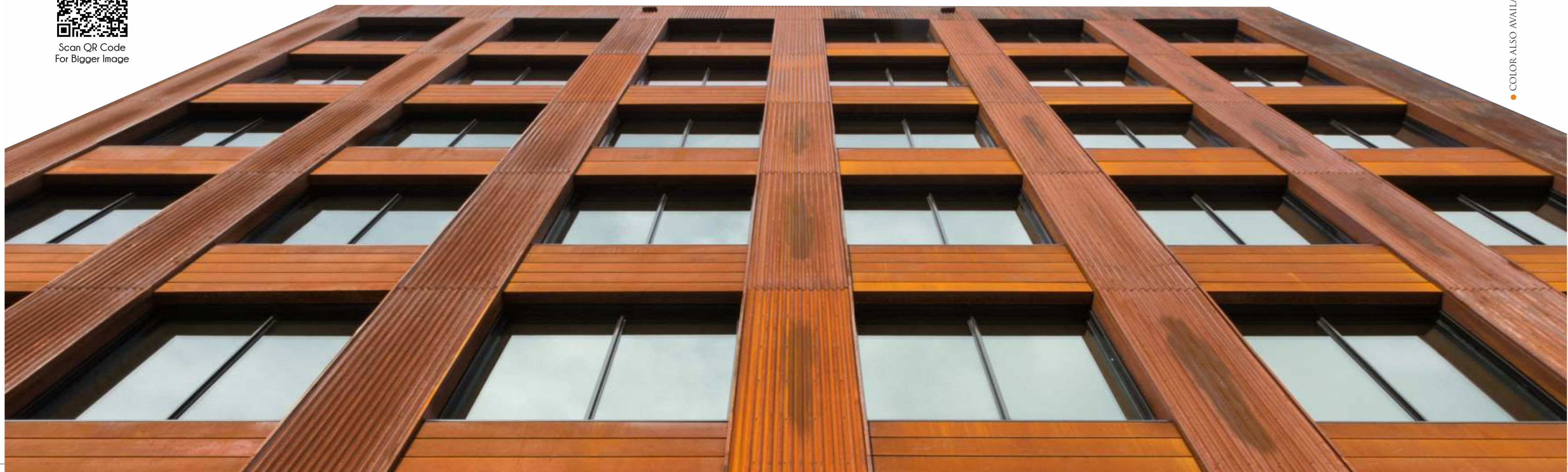

● COLOR ALSO AVAILABLE IN ASTOR SERIES

WOODEN

● ● ● SERIES



ALW 254 / ALC 120 ● Brown Santos



ALW 255 / ALC 111 Mahogany



ALW 256 ● Wenge



ALW 269 / ALC 109 ● Black Oak Texture



ALW 270 / ALC 110 ● African Ebony



ALW 271 / ALC 104 American Walnut



ALW 262 / ALC 112 ● Burma Ebony



ALW 266 / ALC 106 Oak Wood



ALW 267 / ALC 107 ● Red Venge



ALW 272 / ALC 108 Chocolate Zebrano



ALW 273 / ALC 118 Alhamara Wood



ALW 274 / ALC 119 ● Rovere Oak



Scan QR Code
For Bigger Image

WOODEN

● ● ● SERIES



ALW 275 / ALC 122 African Teak



ALW 276 / ALC 123 Cordia Wood



ALW 277 / ALC 124 Acacia Wood



ALW 281 / ALC 129 Silky Oak



ALW 278 / ALC 126 ● Brazil Wood



ALW 279 / ALC 127 Cumaru Wood



ALW 280 / ALC 128 Tiama Wood



ALW 284 / ALC 114 Maple



Scan QR Code
For Bigger Image

● COLOR ALSO AVAILABLE IN ASTOR SERIES



MARBLE & SPARKLE

● ● ● SERIES



ALW 231 / ALC 131 Travertino

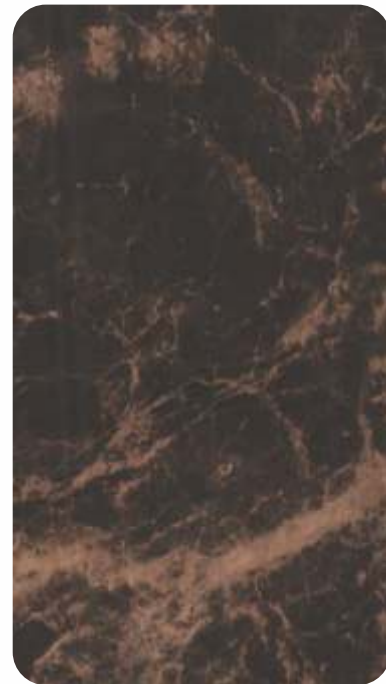

ALW 257 / ALC 91 ● Dark Emprador



ALW 258 / ALC 117 Brown Fire

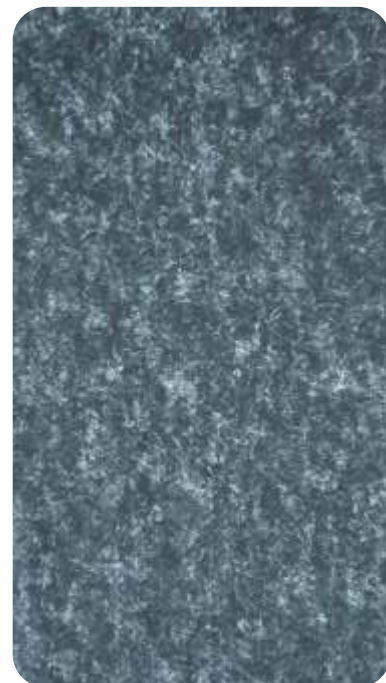

ALW 259 / ALC 125 Black Galaxy



ALW 283 / ALC 113 ● Perlato

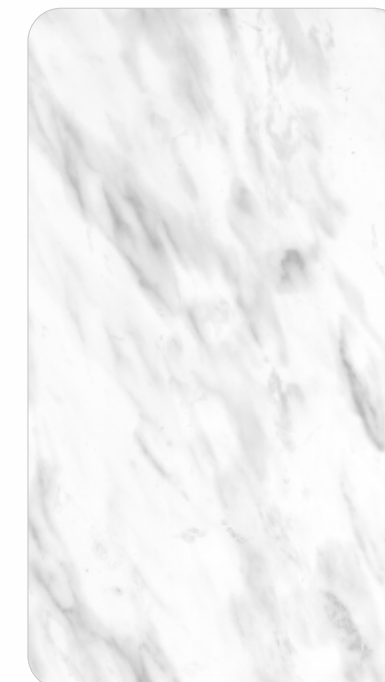

ALW 285 / ALC 115 Satwario



ALW 286 Astana Grey

NEW ARRIVAL

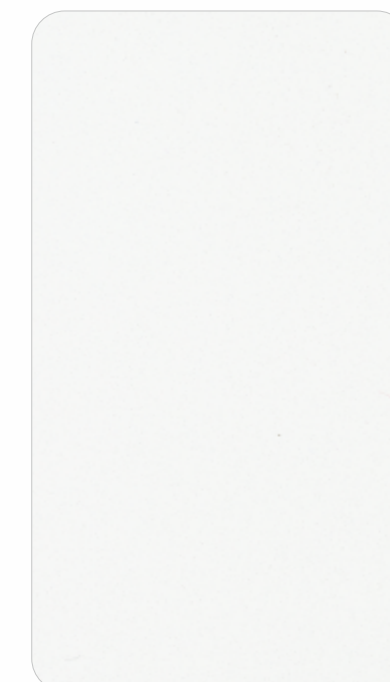

ALW 291 / ALC 101 Sparkle White



ALW 292 / ALC 102 Sparkle Black



Scan QR Code
For Bigger Image

● COLOR ALSO AVAILABLE IN ASTOR SERIES



METALLIC

● ● ● SERIES



ALT 201 / ALD 01
● ● Bright Silver



ALT 202 / ALD 02
● Metallic Silver



ALT 203 / ALD 03
● Champaign Gold



ALT 204 / ALD 04
Champaign Silver

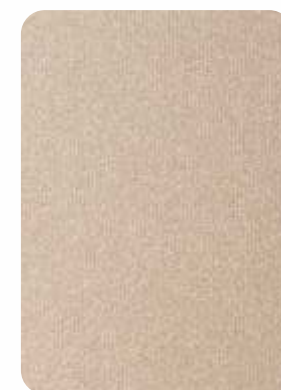

ALT 211 / ALD 09
Magic Gold



ALT 234
● Pearl Copper



ALT 236 / ALD 08
Super Gold



ALT 205 / ALD 05
● ● Black Silver



ALT 206
Jade Silver



ALT 207 / ALD 06
● Fine Copper



ALT 208 / ALD 07
Blue Silver



ALD 10
Wine Metallic



ALD 17
Lilac Silver



Scan QR Code
For Bigger Image

● COLOR ALSO AVAILABLE IN PLUS (0.50) SERIES
● COLOR ALSO AVAILABLE IN ASTOR SERIES
● COLOR ALSO AVAILABLE IN ECO SERIES



GLOSSY

● ● ● SERIES



ALT 216 / ALD 16
● Glossy Red

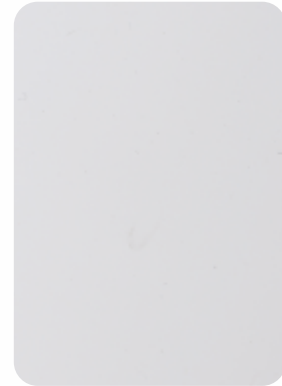

ALT 231 / ALD 15
● Glossy White

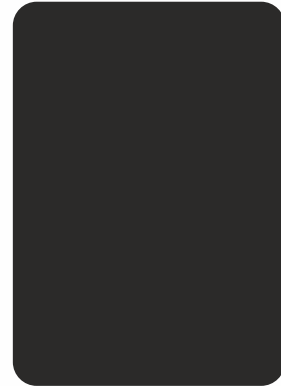

ALT 232 / ALD 36
● Glossy Black



ALT 240 / ALD 40
Glossy Orange



ALT 245
Glossy Grey

NEW ARRIVAL



ALT 248 / ALD 38
Glossy Pink

SOLID

● ● ● SERIES



ALT 212 / ALD 30
● Traffic Yellow

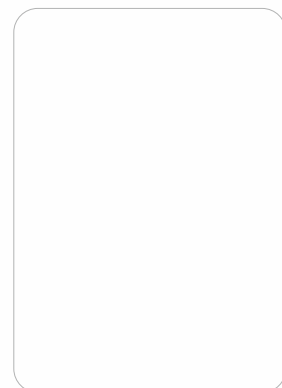

ALT 221 / ALD 21
● ● ● Pure White

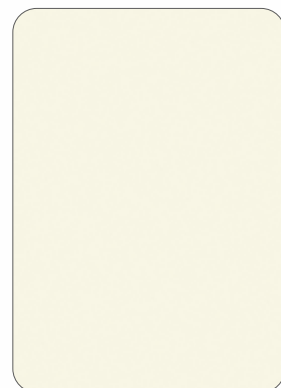

ALT 222 / ALD 22
● ● Off White



ALT 223 / ALD 23
● ● ● Postal Red



ALT 224
● HPCL Blue



ALT 225 / ALD 26
● Sea Blue



ALT 227 / ALD 28
● Emerald Green



ALT 228 / ALD 29
● Lemon Yellow



ALT 229 / ALD 25
Navy Blue



ALT 230 / ALD 31
● ● Coal Black



ALT 235 / ALD 24
● Choco Brown



ALT 237
Burgandy

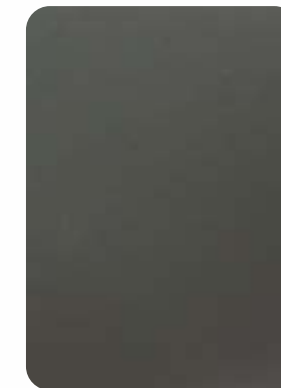

ALT 238 / ALD 41
● Deep Grey



ALT 239 / ALD 27
● ● Orange



ALT 241
Refreshing Green



ALT 244 / ALD 44
Parrot Green



ALD 32
Lilac



ALD 33
Samsung Blue



ALD 39
Byjus Purple



ALD 42
Brick Red



ALD 43
Dholpur Red

BRUSH

● ● ● SERIES



ALT 210 / ALD 11
Brush Silver



ALT 242 / ALD 12
Brush Gold



ALT 243 / ALD 14
Brush Copper



Scan QR Code
For Bigger Image

● COLOR ALSO AVAILABLE IN PLUS (0.50) SERIES
● COLOR ALSO AVAILABLE IN ASTOR SERIES
● COLOR ALSO AVAILABLE IN ECO SERIES



MIRROR

● ● ● SERIES



ALT 262 / ALP 302 Mirror Black



ALT 263 / ALP 303 Mirror Silver



ALT 264 / ALP 304 Mirror Gold



ALT 266 / ALP 305 Mirror Copper



ALT 267 Mirror Rose Gold



Scan QR Code For Bigger Image

COLOR ALSO AVAILABLE IN ASTOR SERIES



FR GRADE ALUMINIUM PANEL

ALDEKO fr is a metal composite panel consisting of two layers of Aluminium skin, sandwiching a fire rated environment green core in a continuous co-extrusion process. ALDEKO fr is committed to a sustainable future and is now available in three fire rated cores A2, B1 & B2. ALDEKO RETRO a signage master application product available on request.



ENVIROMENT FRIENDLY



UNBREAKABLE



FIRE PROTECTION





ALDEKO NEW PRODUCTS LAUNCH



- SILICONE WEATHER PROOFING SEALANT**
- WHITE
 - CLEAR
 - BLACK
 - BROWN

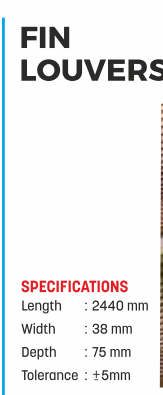
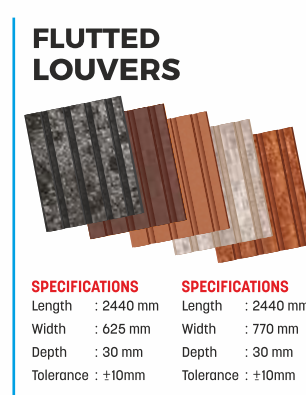

SOME REALIZATIONS WITH

ALDEKO



What is ACP ?

Be Artistic or adventures and explore the contemporary buildings in practically any city in India, and you're bound to see many examples of a transformational architectural material, although you might not realize it. Aluminium Composite Panels (ACP) have reshaped the skyline, enabling architects to realise their visions which happened to be impractical or quite impossible less than 50 years ago.

Panel Options

Width	1220mm
Length	upon request (Maximum 9150mm)
Panel-thickness	2mm to 6mm
Application	For Exterior
Coat	PVDF

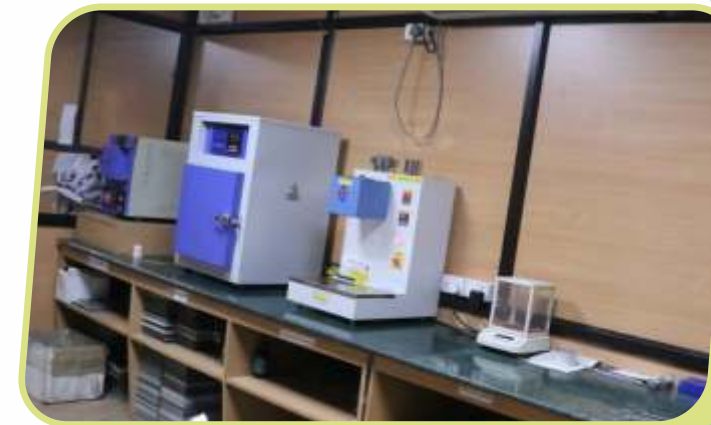

Panel Dimensions

Standard sizes	1220 x 3660
	1220 x 3050
	1220 x 2440
	1550 x requested

Disclaimers : Shades may vary from batch to batch

(Please match the batch number before installation. Company liability does not arise if the shade mis match due to batch variation.)